HOLY HOLY HOLY

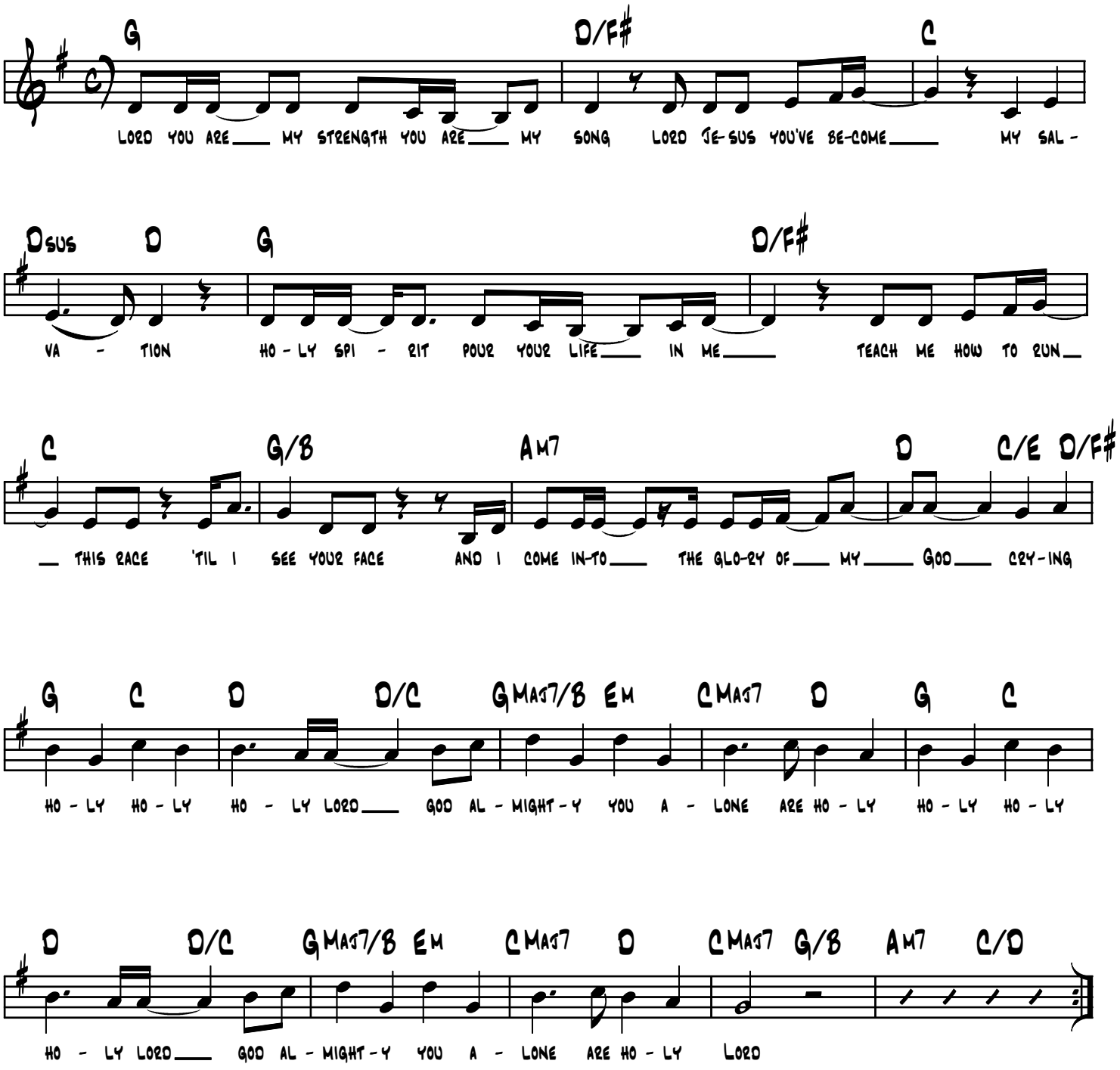

COPYRIGHT © 2005 KEVIN GREEN